



Community

Overcoming

Relationship

Abuse

CORA

Annual Report 2007-2008

Leading the Way to Ending Domestic
Violence and Abuse in San Mateo County

Dear Friend of CORA,

I am pleased to present CORA's Fiscal Year 2007-2008 Annual Report, which summarizes the highlights of CORA's services to the San Mateo County community for the time period July 1, 2007 – June 30, 2008.

This report showcases the people and organizations that make CORA's work possible. Together we can end the intergenerational cycle of violence in San Mateo County. On behalf of the thousands who will make that brave first call for help, thank you for helping us restore wholeness in our families and in the community. I truly believe that – with the continued support of our financial supporters, volunteers, and partner agencies – we will realize our collective vision of the day when no child has to grow up in fear and no one has to feel unsafe in their own home.

Thank you for your generous support.

Sincerely,

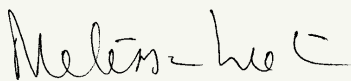

Melissa Lukin

Executive Director

CORA provides a complete range of support services, all free of charge.

- 24-hour hotline (1-800-300-1080)
- Emergency Response Program, a collaboration with local law enforcement
- Legal assistance: restraining orders, court accompaniment and representation, legal information line and VAWA (Violence Against Women Act) referrals
- Emergency and transitional housing
- Individual and group counseling at satellite locations throughout the county
- Child witness screening and referral
- Children's counseling program
- Community outreach and education (including teen, Latino, FilAmerican, and Pacific Islander programs)
- Teen chatroom & hotline
- Volunteer program



Photos are not actual victims

Domestic Violence and Abuse: A crisis in our own backyards

Domestic/dating violence and abuse affects thousands of families in San Mateo County each year and crosses all racial, ethnic, and socioeconomic boundaries. Its harmful effects reach far beyond victims' homes and their families. CORA's mission is to end the intergenerational cycle of violence in our county. We must work together to increase recognition of and treatment, intervention, and support services for this highly underreported crime.

Domestic Violence Affects Everyone

The whole of San Mateo County is impacted by domestic violence: employers lose revenue through increased health care costs, absenteeism, and lost job productivity; hospitals carry debt from the unpaid medical bills of victims without medical insurance; police services are overextended; and already strained homeless and mental care programs encounter even more people in need.



“My son grew up witnessing the abuse I suffered at the hands of my husband. When he started to hurt my son, I could not stand back and watch this man harm my child. This was one of the major reasons that I turned to CORA for help.”

CORA's Mission is to End Domestic Violence and Abuse in San Mateo County

CORA is the only agency in San Mateo County that provides comprehensive services to victims and survivors of domestic violence. Law enforcement agencies, the Human Services Agency and other county agencies depend on CORA's 31 years of expertise for a complete range of prevention, education, and intervention services. CORA provides the most comprehensive response to the problem of domestic violence in the county.

As a multicultural agency, CORA is committed to serving clients, regardless of age, ethnicity/race, financial status, language, sexual orientation, immigration status, class, religion, gender, and mental or physical ability. CORA provides free, multi-lingual services in English, Spanish, and Tagalog.

Annual Report 2007 - 2008:

A YEAR IN THE EFFORT TO END DOMESTIC VIOLENCE AND ABUSE

CORA's Services are in High Demand

Raising awareness about the dynamics of domestic violence and providing services to the community at large and to traditionally underserved populations, CORA administers the county's largest response to this widespread problem.

Housing Program

CORA's emergency shelter provides up to two months accommodation. And, after 6-8 weeks at the shelter, residents may be eligible for transitional housing. During the 2007-2008 fiscal year, CORA offered emergency shelter and services to 86 victims of domestic violence and their children and provided transitional housing to 33 adults and children. Eighty percent of clients exited our shelter program to either transitional or permanent housing.

Client Support Services Program

CORA's Client Support Services Program is a front-line support system composed of a 24-hour crisis hotline (1-800-300-1080) answered in both English and Spanish; crisis intervention counseling; peer support groups; a parenting education and support group; and counseling in local neighborhoods.

In the past fiscal year, CORA fielded 4,615 calls on the crisis hotline, provided 1,451 individual crisis counseling sessions, and 179 support group sessions.

Legal Program

In the last fiscal year, CORA's legal staff helped file 792 restraining orders and other protective or custody orders, supported clients with 55 court accompaniments, and answered 894 calls on our Legal Information Line (650-259-1855).

Community Outreach

During the 2007-2008 fiscal year, the Community Education team provided training on the dynamics of dating and domestic violence and related issues to 2,172 adult community members and 1,670 teens at local high schools, court and community schools, and social service organizations serving youth.

Emergency Response Program (ERP)

The only program to collaborate with all law enforcement departments in San Mateo County, ERP provides 24-hour phone counseling support during or immediately following a 911 domestic disturbance call. In the past fiscal year, 1,957 residents of San Mateo County were provided assistance through this program.

CORA's Funding is Never Certain

CORA depends on grants and contracts from city and local governments, donations from private foundations, and support from donors in the community. Grants must be reapplied for yearly, and the funding is never guaranteed. Funds obtained one year can be reduced or eliminated.

What YOU Can Do to Help

The waiting list for CORA's services grows longer every day. Without increased funding, CORA cannot keep up with the demand for services. Help end domestic violence in San Mateo County by making a donation today. Call the Development Department at 650-652-0800 x137 for more information on how you can help.

Your donation will provide hope to someone who is trapped in a cycle of abuse.

You can make a difference.

CORA STATEMENT OF ACTIVITIES
July 1, 2007 - June 30, 2008

	<u>Dollars</u>	<u>Percent</u>
REVENUE:		
Government Grants & Contracts	\$1,578,016	53%
Contributions	\$602,954	20%
Foundations	\$370,749	13%
Investment Return	(\$64,685)	-2%
Donated Materials and Services	\$443,678	15%
Other Revenue	\$43,672	1%
TOTAL REVENUE	\$2,974,384	100%
EXPENSES:		
Personnel Compensation & Benefits	\$1,744,980	57%
Occupancy	\$244,252	8%
Professional Fees	\$302,304	10%
Telephone & Office Expenses	\$129,187	4%
Training & Travel	\$71,905	2%
Depreciation	\$46,019	2%
Donation Expense	\$328,817	11%
Other	\$174,872	6%
TOTAL EXPENSES	\$3,042,336	100%
CHANGE IN NET ASSETS	(\$67,952)	
NET ASSETS, BEGINNING OF YEAR	\$3,255,026	
NET ASSETS, END OF YEAR	\$3,187,074	

CORA STATEMENT OF FINANCIAL POSITION
Year Ending June 30, 2008

<u>ASSETS</u>	
CURRENT ASSETS	
Cash & Cash Equivalents	\$534,597
Grants Receivable	\$454,096
Other Receivables	\$32,897
Prepaid Expenses	\$65,092
TOTAL CURRENT ASSETS	\$1,086,682
INVESTMENTS	\$1,941,121
PROPERTY AND EQUIPMENT, NET	\$779,386
DEPOSITS	\$26,258
TOTAL ASSETS	\$3,833,447
<u>LIABILITIES AND NET ASSETS</u>	
CURRENT LIABILITIES	
Accounts Payable & Accrued Expenses	\$100,975
Accrued Salaries Payable	\$32,619
Accrued Vacations Payable	\$49,652
Deferred Revenue	\$24,736
Current Portion of Long-Term Debt	\$977
Other	\$2,837
TOTAL CURRENT LIABILITIES	\$211,796
LONG TERM DEBT	\$434,577
NET ASSETS	\$3,187,074
TOTAL LIABILITIES AND NET ASSETS	\$3,833,447

Program and Support Expenses 2007-08

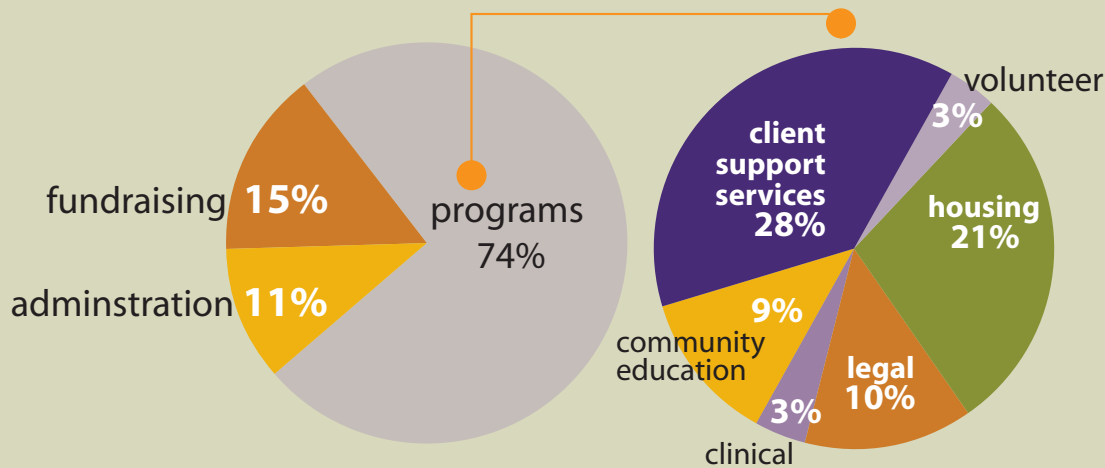

Domestic Violence is Everybody's Business

You can help end domestic violence in San Mateo County. By spreading the word about CORA and its services, you can show people in danger that there are alternatives to living in fear. If you know or suspect that someone is in an abusive relationship, help end the cycle of abuse; tell that person about CORA.

Thank you to our generous donors and supporters. Your continued help can make a difference in the lives of the people and communities CORA serves.

Individuals over \$100,000

Catherine M. Kruttschnitt

Individuals \$50,000 - \$99,999

Anonymous

Individuals \$5,000 - \$49,999

George R. Corey
Elizabeth Hill
The Maidenherren Fund
Carol & Michael Ramsay
Lisa & Matthew WolfKlain

Individuals \$1,000 - \$4,999

Mr. & Mrs. Denik H. Benson
Mr. & Mrs. Larry J. Blickman
Suzy Cain & Matt Wood
Joseph W. Cotchett
Mr. & Mrs. Brent Cottong
Stuart P. Coxhead, Jr.
Helen C. Engelbert
H.B. Ferguson
Mr. & Mrs. Roger Hagman
Mr. & Mrs. J. David Hakman
Mr. & Mrs. James G. Hanko
Mr. & Mrs. Jeffrey O. Henley
Mr. & Mrs. Steve Herbert
Mr. & Mrs. Samuel Horowitz
Rumana Jabeen
Mr. & Mrs. Carl V. Larson
Mr. & Mrs. Thomas P.
Marriscolo
Wendy Miller
Mrs. Albert Moorman
Dr. Jennifer Normoyle
& Dr. Kim Erlich
Warren Packard
& Tricia Chang
Mr. & Mrs. James L. Peters
Mr. & Mrs. Daniel C. Rave
Mr. & Mrs. Charles M. Riffle
Charles E. Rosebrook
Mr. & Mrs. Carl Rosendahl
Mr. & Mrs. Donald F.
Sabatini

Mr. & Mrs. John B. Segall
Rebecca Stafford
Estate of Arno
& Inge Sudendorf
Mr. & Mrs. Geoff Tate
Daniel F. Vivoli
Susan & Gene Vlahos
Winnie Wan & Stefan K. Lai
Marina Yu
Naomi R. Yunker
& George Davis

Individuals \$500 - \$999

Frances Acciardi
& James L. Leising
Mr. & Mrs. David Bennett
John Blair
& Rebecca Coolidge
Mr. & Mrs. Jordan Bloom
Elliott Byland
Dr. Michelle Caughey
Nancy C. Clark & M.E. Broach
Kim Cochrane
Anne Cronin
Mr. & Mrs. Rob
DeContreras

Mr. & Mrs. James Dunford
Connie Ellerbach
& Kirby Holmes
Mr. & Mrs. James W. Fairbaugh
Mr. & Mrs. Edwin R. Fineman
The Honorable Don Franchi
Rob Goldstein
Mr. & Mrs. Fred D. Hawley
Tracie Heath-Garcia
Michael A. Katz
Monica Koch
Debra Kocher
Mary M. Lewis
Police Chief Susan
Manheimer
Edith P. Mendez
Mr. & Mrs. John Metcalfe
Mr. & Mrs. Burton Miller
Kimberley J. Milligan
Mr. & Mrs. Michael S. Milligan
Mr. & Mrs. Raj Patel
Mr. & Mrs. Thomas J. Quiggle
Lilli Rey & Val Vaden
Mr. & Mrs. Christopher
Sciabetta
Patricia B. Sheline
Ralph E. Strem
Paul Walti
Lance Williams
Mr. & Mrs. Jason A. Williams
Mr. & Mrs. Stanford T. Young

Individuals \$250 - \$499

Dr. Tamer Acikalin
Eileen C. Avila
Mr. & Mrs. Loren N.
Buddress
The Honorable
Mark Church
Police Chief &
Mrs. Louis A. Cobarruviaz
David Collantes
Mr. & Mrs. Raymond J.
Dodson
Mr. & Mrs. William A. Evans
Pamela D. Ferris
Susan E. Foley
Mr. & Mrs. Robert O.
Fournier
Mr. & Mrs. Robert C. Franklin
Mary Griffin
Helga Hayse
Mr. & Mrs. Phillip R. Herrera
Gretchen W. Hoover
Mr. & Mrs. Donald A. Horsley
Charlotte H. Langdon
Maria I. Lawless
Stevan Luzaich
Jerry Lynch
Nicole Marsico
Phillip E. Mathewson
& Robert L. Griffith
Mr. & Mrs. Michael McLaughlin
Mirissa McMurray
Alan C. Mendelson
Mr. & Mrs. Christopher
Molineaux
Mr. & Mrs. Jerry E. Nastari
Regina Neu
& Robert G. Thompson
Janine O'Flaherty
& Anthony Gschwend
Mr. & Mrs. William F. O'Leary
Eric Overholzer
Eleanor Prentice

Olga Pulido
Ray Redmon
Mr. & Mrs. William Regan, III
Amanda L. Riddle
Beth Shapiro
& Carol Lundeen
Kelly J. Shindell
David Trusdale
Dr. Scott Tsunehara
& Courtney M. Tong
Mr. & Ms. Richard B. Wachter
The Honorable
Stephen M. Wagstaffe
Kim Wininger
Louise Wolf & Keith Hansen
Elena M. Ylundain

Individuals \$100 - \$249

Anita P. Aars
Angela Allen
Jan A. Allen
Kathie Allen
Mr. & Mrs. Carlos Amador
Beth H. Anderson
Denise L. Aquila
Dina Artzt
Karen Atkinson, Clara Marlar
& Norma Realini
Mr. & Mrs. Larry Atkinson
Danielle L. Aubele
Patricia Bacon
& Belinda Daniels
Edward J. Baddour
Sharon Bauman
Mr. & Ms. David C. Beach
Robert Becker
Mr. & Mrs. Todd Becker
Mr. & Mrs. Edward W.
Beecher, Jr.
Mr. & Mrs. Joseph Behar
Dan Bendell
Mr. & Mrs. Dennis Berkowitz
James Biernt
Andrew Blasband
Linda S. Blum
Mr. & Mrs. John Bocko
Michael S. Boerio
Mr. & Mrs. Peter G. Borocz
Mr. & Mrs. Thomas Boyd
Mr. & Mrs. John D. Boykin
Harvey Bresler
& Tammi Rose
Raquel Brinkman
Andrew C. Browne
Patricia Bruno-Escobar
Patty Burch
Mary Burns
Tina Butler
Dr. Kari L. Carlson
Sharon Carlson
& Eli Covert
Adele Carney
Mr. & Mrs. John R. Carter
Mr. & Mrs. Jack H. Chalkley
Chaiti Chattergee
Clifford Chernick
Mr. & Mrs. Will Childress
Dr. Catherine A. Chimenti
& Dr. Paul D. Hartman
Gloria Ciarlo
Mr. & Mrs. Norman E. Cima
Lillian J. B. Coelho
Richard Collins
Grace Connolly
Kelly Cook

Mr. & Mrs. Craig Corey
Wendy Corley
& Will Hanson
Andrew Corwin
Mr. & Mrs. Brian Courtney
Mr. & Mrs. Arne L. Croce
Susana T. Crofton
Roxanne L. Cyr
Roland P. Dadvias
Erna N. Daley
Edward A. Daniels
Jeri Dansky
Cheryl Davis
Harry W. Dayton, Sr.
Mr. & Mrs. Harry W.
Dayton, Jr.
Jessica Dayton
& Damon Mendez
Hadi N. Deeb
Mr. & Mrs. Peter Dehlinger
Mr. & Mrs. James A. Dem
James DiEgidio
& Maria Showalter
Sharon Dowler
Dan Doyle
Michelle Duval
Karen Dyce
Christopher Edgett
Mr. & Mrs. Ben Eiref
Deborah Ellis
Dr. & Mrs. Ernst Epstein
Mr. & Mrs. Paul Everhardt
Dr. & Mrs. James Fadiman
Mehernaz Farsi
Robin Fawkes
Mara Feiger
Mr. & Mrs. Wayne Feinstein
Mr. and Mrs. Craig Ferrell
Susan Ferren
Jeff Fiddler
Charles Finney & Joanne
Roney Carpenter
Mr. & Mrs. Lee A. Flippin
Curtis Floyd
Stu Forrest
Mr. & Mrs. James P. Fox
Mr. & Mrs. Dean Franchi
Mr. & Mrs. Richard M.
Freeman
Mr. & Mrs. Jim Garrison
Barbara Gee
Jane Gilbert
Martha Gilmore
Mr. & Mrs. Ken Gimm
Esther Goes
Nancy Goldcamp
Susan Gray
Pamela D. Green
Susan Greenberg
Mr. & Mrs. Jamie Greene
Mr. & Mrs. Jeffery T. Griffith
Gabriel Gross
Mr. & Mrs. Michael Guidotti
Dr. H.E. Gunthorpe
& David Vaughan
Amy Hadan
Kerry Hamilton
Matt Hanzlik
Mr. & Mrs. Jeff Harris
Frances B. Hart
Richard Herring
Dr. & Mrs. W.W. Hofmann
Richard Holbrook
Deborah Holstein
Mr. & Mrs. Roderick Hsiao
Mr. & Mrs. Brian Hudson

Linda Jensen
Robin L. Jones
& Anne Leahy Jones
Sharyn H. Jones
Lyn Juckniess
Jill Kafka
Mr. & Mrs. Mark Kaprielian
Louis Kaucic
Jessica M. Keiser
Suzanne Keith
Cliff Kemper
Joyce Kim
Bernard King
Dorothy L. Knecht
Mr. & Mrs. Laurance L. Knox
Mr. & Mrs. Eric I. Knudsen
JoAnn Kukulus
& Fred S. Wiener
Wade Lance
Alex Ledin
John Lefebvre
Xiaoxu Li
Jean V. Long
Mr. & Mrs. Rodolfo Lopez
Mr. & Mrs. Ted W. Love
Maribeth Lozano-Marple
Chenyi Lum
Lori Lutzker
Barbara Lyons
Pati Maez
Nancy Malaspina
Jerry Manos & Sarah Amos
Mr. & Mrs. Dennis Marsico
Ann Martel
Deborah E. Mascot
James Mason
Colleen McAvoy
Charlotte McFadden
Christine McGlynn
Evelyn L. McGown
Nina McGuffin
Beth McMurray
Mr. & Mrs. Pierre Messerli
Barbara C. Miller
Mr. & Mrs. Jeff Mines
Courtney Minick
Ruth Moore
Nancy Morrison
Mr. & Ms. Robert
Moscardini
Mr. & Mrs. William A.
Nasburg
Mr. & Mrs. Charles Nelson
Dr. Sharon Nelson-Barber
& Dr. Wayne Barber
Joseph P. Nespor
Mr. & Mrs. Dennis A. Neves
Brian W. Newcomb
Linda Nguyen
Linda Noeske
Mike Nourie
Mr. & Mrs. Mark J. Nudelman
Dr. & Mrs. John A. O'Malley
Niki Okcu
Nicolas Olivares
Dr. Beverly E. Ort
Nobuko Oshima
Elisabeth Ostrow
Maria L. Pabst
& David J. Hefner
Cheryl Padin
Mr. & Mrs. Daniel R. Pagee
Kathleen Panek
Janet Pepe Davis
Christopher V. Perrone
& Stacy A. Donohue

Timothy Perry
Suzanne D. Pertsch
Rosemary Pfeiffer
Edward C. Pomeroy
Margaret Pomon
Debbie Postlethwaite
Thomas R. Prager
Cherie Querol Moreno
Mr. & Mrs. Kevin D. Raffaelli
Sylvia Raiber
Walter F. Ramseur
Mr. & Mrs. Alan Rappoport
Rosemary Rayburn
Lynne Reade
Cathie K. Reisman
Mr. & Mrs. Mike R.
Rhinehart
Candace Richardson
Sandra K. Roberts
Mr. & Mrs. Bradley J. Rock
Dr. Lynne Rubin
Ana Ruggiero
Dr. James S. Rumack
& Dr. Mary C. Brzostowicz
Dr. Kathleen Ryan
Pamela Ryan
Levon Sagatelyan
Graham Sale
& Mary Agocs
Carlos G. Salinas
Michael Samn
Constance M. Sawdey
Charles Schaffer
Kathryn R. Schleppehorst
Dr. Carol Schneebaum
Steven Schneider
Irene Schwab
Mr. & Mrs. William M. Schwarz
Judith Seiling Bauman
Mr. & Mrs. Shawn Serio
Mr. & Mrs. Aram Serverian
Diane Shea
Mr. & Mrs. Kenneth Sheldon
Mr. & Mrs. Albert C. Shen
Harold Shurgin
Mr. & Mrs. Frank Slater
Mr. & Mrs. Raymond
L. Smith
Marion H. Softky
Mr. & Mrs. Lewis E.
Southern
Sirirat Sritulanondha
J. Kim Stafford
Mr. & Mrs. William N.
Starling, Jr.
Ina Stewart
Ellen N. Sueda
& Mark J. Leach, IV
Brian Sullivan
Linda B. Terry
Alex Thacher
Steven R. Titsworth
Christina Torres
José A. Torres
Mr. & Mrs. Michael Trigg
Melissa Trousdale
Mr. & Mrs. Mark Tsuchiyose
Robin Tucker
Ted Tucker
Nara Vaughan Nayar
Jamie Villalobos
Beth A. Vuolo
& Matt Grousman
George Wailes
Mr. & Mrs. Kevin Wallace
Sammye Walton

Mr. & Ms. Dieter Walz
Rodger Washington
Mr. & Mrs. Damon Wedding
Nina Weil & Julius Aires
Kathleen M. Welsh & Bill Plautz
Mr. & Mrs. Oswald Wenisch
Mr. & Mrs. Anthony L. West
Fahy C. Whitaker
Alice J. Wilson
Mr. & Mrs. Logan Wolf
Mr. & Mrs. Clayton T. Woods
Mr. & Mrs. John Woods
Carol Wu
Julie Wynn
Michelle Yang
Hanlon Yep
Mr. & Mrs. Remy Zimmermann

Individuals Under \$100

Judith Abend
Iris Y. Acker
Cyra Africa
Patricia Aguirre
Sharon Ahl
Gail P. Akin
Doctors Craig T.
& Laura S. Albanese
Jamie Alexander
Mary Alexander
Dorothea M. Allen
Albertine M. Alm
Maya Altman
Mr. & Mrs. Chuck Amital
Mr. & Mrs. Sy Ander
Alisan C. Andrews
Mr. & Mrs. Brad G. Angeja
Liz Angel
Mr. and Mrs. Robert L. Appling
Brandee Aragaki
Mr. & Mrs. Festus Ariche
Jamie Arroyo
Tami Augustine
Dina L. Austin
Joanna Babers
Marianne Balin
Mr. & Mrs. Tom Balk
Mr. & Mrs. Cephas Ball
Mr. & Mrs. Oliver Baltuch
Phil Barber
Marianne L. Barrett
Mary Basco
Cheryl Basin
Donna J. Baynes
Lance Beare
Raj Becher
Judith Beer
Andrew Bek
Beatrice Bel
Dawn M. Belardinelli
Mr. & Mrs. Bruce Bendell
Jane Bendell
Barbara Benson
Dr. Ann S. Bentley
Mr. & Mrs. Norman M.
Berkman

Mary R. Berrett
Lynelle Bilecy
Mr. & Mrs. John D. Blair-Joy
Beverly J. Blengino
Susan Blockstein
William H. Boles, Jr.
Polly Bolling
Dana Bolognini
Darryl R. Bortoli
Joyce A. Boulet
Richard Bourque
Lori K. Bredel
Mitch Brenner &
Kuniko Yamaguchi
Lee Ann Bricker
Edward D. Britton &
William E. Hilsinger
Martha Bronitsky
Alex Broquet
Patricia C. Bruno
Robyn Budelli
Mr. & Mrs. Gregory Buncke
Maureen R. Burleson
Mr. & Mrs. Raymond Burnfield
Michelle Busse
Tara Butler
Natalie Bybee
Dolores E. Byers
Nick Cabell
Linda D.H. Calderon
Mr. & Mrs. Robert P. Callaghan
Daniel S. Campbell
Lori Caprista
Brooke Cargile
Rich Cargile
Erica Carr
Nedra E. Carr
Catherine E. Carroll
Harold Carter
Mr. & Mrs. Abelardo P. Casanas
Barbara F. Casaretto
Geraldine G. Cernach
Alicia Cervantes
Ora Chaiken
M.T. Chamblee
Dr. & Mrs. Karl K. Chan
Elaine Chan-Scherer
Jennifer Chancay
Carolyn Chaney &
Curtis A. Nehring
Mady Chatfield
Cynthia Chavez
Jia Yn Chen
Ron C. Chicca
James Chou
Patricia Christian
Mr. & Mrs. Eric M. Christmann
Mr. & Mrs. Jonathan L. Cobb
Kay Coddington
Charlene Coles
Carol Collins
Mr. & Mrs. Raimon L. Conlisk
Kathleen Conroy
Catherine Consiglieri
Jo Ann E. Consiglieri
John L. Consiglieri

John P. Consiglieri
Rosemarie Consiglieri
Mr. & Mrs. Charles J. Cook
Mr. & Mrs. Roman Cooper
Diana Cordio
Helia Correia
Brooke Cotter
Jerry Coughlan
Tom Courry
Robin Crawford
Catherine Crystal Foster
Jane Cudlip King
Danny Curran
Cristina Dadvias
Kirsten B. Daehler
& Michael B. Heaney
Kristen Dahl
Mr. & Mrs. Phillippe Daniel
Mr. & Mrs. Clement Dare
Deanna L. Davenport
Shirley A. De Crosta
Nancy de Ita
Richard A. De Wilde
Sarah Dean
Yvonne Dechant Lorvan
Theresa Deleon Camacho
Dorothy H. Deming
Bruce Der-McLeod
Ruth DeSantis
Carla Detchon
Edith Deutsch
Bridget Dobbins
Kelly Dorsey
Mr. & Mrs. Peter R. Douglas
Sarah Doxiadis
Xiaohui Du
Rosemarie Dufresne
Mr. & Mrs. Norman L.
Duvall
Colonel & Mrs. W.T.
Eastham
Sue Eftekhari
Steve Egelman
Richard Ehemberger
Mr. & Mrs. Richard
Eigenbrod
Deborah Elowson
Rossana Eltanal
Dr. & Mrs. Erwin Ericksen
Mary Lou Erickson
Jeanne Erlich
Katherine Erlich
Glenda Escalante
Sesario R. Escoto & Eva Acosta
Sylvia Espinoza
& Steven C. Menashe
The Honorable Susan Etezadi
Felicia Eth
James Evans
Fen-chi Falco
Louise Farcich
Margaret Farrell
Mr. & Mrs. Fernando
Fasquelle
Mr. & Mrs. Vincent Fausone, Jr.
Mr. & Mrs. Jason M. Ferrario

Mr. & Mrs. Stephen A. Field
Christine Fielding
Mr. & Mrs. Henry W.
Finkemeier
Mr. & Mrs. Glenn Fisher
Bob Fitzgerald
Janet Fong
Que Foor
Jeffrey L. Forcier
Patricia Ford Crass
Anne Forman
Gina L. Fornesi
Elaine R. Fraser
Patti L. Fry & David F. Hauk
Carlita Fuentes
Nancy W. Wyfield
Jeanna Gabellini
Mr. & Mrs. Alfred J. Gardner
Mr. & Mrs. Irvin Gardner
Susan Garfield
Angie Garling
Patricia Garofoli
Elsie Garza
Mr. & Mrs. Arnold R. Gaunt
Sonia Gee
Mr. & Mrs. Hans W. Gelbrich
Daniel Gelfand
Mary Gemma O'Keffe
Abbas Ghods
& Katayoun Samakar
Kathleen Gillan
Susan Giovannotto
Alesa D. Glazier
Lorraine L. Godfrey
Mr. & Mrs. Mark Goldsmith
Jerry Goldstone
Len Goodkin
Oscar Goodman
Karen Gotelli & Don Bartle
Jim Gough
Julia Grabowski
Margaret Graham
Kathy Grazioli
Mr. & Mrs. Paul E. Grech
Lee Green
Nancy I. Greenland
Anne Grete Mazziotta
Keith Gruchala
Candelaria Guerridos
Greta M. Guida
Ashish Gupta
Kris Gupta
Asif Habib
Caroline Hall
Mr. & Mrs. James E. Hall
Jean M. Halloran
Thelma Hammond
Melissa Handley
Mary J. Hansell
& Carl A. Serrato
Hillary Harding
Vaughn Harrison
Nancy Hart
Philip Hart
Mr. & Mrs. Bruce Hasenkamp
Mark Haugstad

Arlene Hauser
Mr. & Mrs. Allen D. Hawthorne
Mr. & Mrs. Roy Hendrickson
Mr. & Mrs. Patrick Henning, Jr.
Julie Herlihy
Mr. & Mrs. John R. Hermann
Karen R. Herrel
Deborah Hirst
Karen Hom
Michelle Honda-Phillips
Rich Hori
Augusta Horsey Hash
Paul Hosch
Xixi Huang
Elaine R. Hubbard
Mr. & Mrs. Henry P. Huff, III
Pamela D. Hughes
Helen L. Imperiale
Birgitta Indaco
Brad Isaacs
Mr. & Mrs. Jay Issler
Anna Jaeger
Ben Jenkins
Stanley E. Johnson
Mr. & Mrs. Ted Y. Johnston
Abner Jones
Jennie W. Jones
Sunder Joshi
Connie S. Joson
Ginny Joyce
Jennifer Kang
Mary Ann Kannasto
Mr. & Mrs. David H. Karel
Mr. & Mrs. Eleftherios Karkazia
Ryan Kauffman
Mr. & Mrs. Charles Kaufman
Mr. & Mrs. Glen A. Kauk
Rupinder Kaur
Carolyn Kawashima
Amanda Keith
Mr. & Mrs. James C. Keith
Jennifer Keith
Kirsten Keith
Deborah Kemper
Helen M. Kerlin
Hong K. Kim
Mr. & Mrs. Joseph P. Kimble
Mr. & Mrs. James M. Klain
Evan Klimczak
Anne Kolker
Carolyn W. Koo
Ali Kozak
Jamie Kramar
June S. Kronberg
John Kugler
Brian Kulich
Ross Kylo
Beverly D. Labin
& Erica L. Herbert
Danielle Lacampagne
Gertrude Lacina
Eric Lam
Cameron Lambert
Mr. & Mrs. Rick Landesberg
Detective Lou Landini
Sharrie Lane Mandell

Hartley Laughead
Karen Hubbard
Campbell Lawrence
Kathleen A. Lazarakis
Victor M. Lazzano
Barbara A. Lee
JoAnne Lein
Monica Lemos
Lawrence Lenhart
Mr. & Mrs. Gary J. Lipori
Andy Lesser
Dr. & Mrs. Charles Levin
Dongxia Li
Mr. & Mrs. Michael D. Liberty
Marcus Libkind
Judy A. Lichtman &
Steven L. Jeffries
Ronald Lichty
Mr. & Mrs. Bruce G. Lippmann
Sharon Liu
Mr. & Mrs. Arthur L. Lloyd
Portland E. Logan
John Louchard
Nancy & Margaret Loughridge
Veronica Louie
Josh Lubin
Mr. & Mrs. Michael Lucero
Iona S. Luke
Mr. & Mrs. Lawrence B. Lusk
Katherine D. Luther
Tracey Maas
Mr. & Mrs. David A. MacAfee
Glenna MacGregor
Pamela D. Machado
Lilian Macias
Venetia L. Madden
Mr. & Mrs. Thor Madsen
Aylin Maklansky
Tim Makowski
Katherine Maldonado
Martin Malk
Steve Malkos
Mary Ellen Malley
Mr. & Mrs. Jim Maloney
Jeffrey D. Manos
Nicole Marquesa
Jakob Marsico
Mr. & Mrs. John I. Marston
Nicole Martin
Mr. & Mrs. Gene A. Matsuura
Jennifer Matter
Sharelle R. Mayer
Elizabeth M. McCarthy
Michael McCormack
Erin McDermit
Mr. & Mrs. Lester McFarland
Mr. & Mrs. Michael K. McGrew
Sondra McIntyre
Mr. & Mrs. Brian McKague
Jane A. McKean
Sue McMahan
Ronna McMurray
Patricia B. McNamara
Paula McNinch-Blonsky
Elizabeth A. McTaggart
Debbie Mendes



“My stay at CORA’s shelter was instrumental in my healing. I was treated with respect and kindness – things I hadn’t experienced in years. You helped me to believe that I was a lovable person of worth. I trust myself again.”

Thanks to our generous Donors and Supporters (continued from previous page)

- Mr. & Mrs. Leo E. Mendiola
Nancy C. Merritt
& David A. Perry
Mr. & Mrs. David J. Miclean
Melissa A. Mier
Aliah Miller
Mr. & Mrs. Marvin Miller
Roni Miller
Sally A. Minor
Richard Mironov
& Marcia Kadanoff
Deborah Mitchell
Valorie E. Mitzel
Cheryl L. Monroe
Mr. & Mrs. James Montgomery
Wilma S. Moore
Amer Moorhead
Charlyn W. Morris
Katherine Morris
Maria Moscardini
Sarah Moscardini
Judha Mouton
Eve Mueller
Mr. & Mrs. Jack M. Myers
Reena R. Narayan-Nand
Gillian Nathan
Mr. & Mrs. Barry Nelson
Mr. & Mrs. David E. Nelson
Mr. & Mrs. Dennis S. Nelson
Mr. & Mrs. Lewis T. Nerenberg
Julie Neustadtler
Margaret Newhouse
Pamela A. Nietert
Linda Nomellini
Mr. & Mrs. Timothy H.
Norman
June R. Normoyle
David S. Norris
Mr. & Mrs. Stan Ogren
Mr. & Mrs. William Oldfield
Vilma Olivera
Yvonne K. Ong
Monica Oregana
Sylvia R. Ortiz
Becky Osborn-Coolidge
Gillian P. Otway
& Andre R. Campbell
Joyce Overbeck
Kim Pace
Mr. & Mrs. Jaime J. Pagmanua
Mr. & Mrs. Dave Palmer
Ruth H. Palmer
Amelia O. Palomera
Melissa Pappolla
Sharon M. Paratte
Mr. & Mrs. Stephen Park
Melinda Parker
Patricia Pascoe
Mr. & Mrs. Robert Patch
Lorna Pattengill
Dr. & Mrs. Mark A. Patterson
Lisa Patton
Bruce Payne
Margaret Pedersen
Jocelyn Pena Sumalde
Georgina P. Penalosa
Cindy Perry
Mr. & Mr. Gabriel P. Persau
Kenneth Pесо
Mr. & Mrs. William J. Peters
Mr. & Mrs. Paul F. Phillippi
Rebecca Picard
Rachel Pinsky
Valerie Poag
Jane Pollak
Kerry Porto
Mr. & Mrs. John P. Pounders
Rosie Poydras
Angelique Presidente
Mr. and Mrs. Jon Preuss
Sara Prutow
Catherine Purnell
Sally Quinn
Mr. & Mrs. Boris Ragent
Mira Rai
Vijai Rai
Vin Rai
Arlene Ramirez
Lucia Ramirez
Ruben Ramirez
Steve Raney
Donna Ravaglia
Ian Reinhard
Rosemary Remacle
Milton E. Reynolds
Mr. & Ms. Hans O. Ribi
Tara Richard
Val Richter
Mr. & Mrs. Richard D. Ringe
Cathy Ringstaff
Scott Robinette
Donna Rock
Nelson Rodrigues
Donald C. Rogers
Anne Romero
Mr. & Mrs. Dennis H. Rosaia
Laurie J. Rose
Peter Rozemond
Jean Rozzi
Mr. & Mrs. John W. Runde
Rose Rushworth
Gail R. Ryan
Sharon Safrin & Dan Polite
Mr. & Mrs. Abdallah M. Samaha
Barbara J. Sample
Suzette Sanchez
Andrea M. Sanelli
Darla Sasaki
Frank Satterwhite
Bertha Saucedo
Guthrie Sayen
Michael M. Scafani
Michelle Scarberry
Kathleen Schaffer
Matthew Schiffer
Janice M. Schreckengost
Dr. Nina Schwartz
Eric Scivers
Mr. & Mrs. Gerald E. Scott
Dr. & Mrs. Glenn R. Seidman
Anthony Serafica
Dr. Ruth Shaber
Virginia Shaw-Bonicelli
Paul Sherman
Jay Siegel
Joseph Sigona, Sr.
Linda J. Simonsen
& Wilfredo Aguilar
Kathy Simpson
Baltej Singh
Lynne M. Siracusa
Edys Slatery Quellmalz
Mr. & Mrs. Howard T. Slayen
Mr. & Mrs. Jim Smelker
Cynthia Smith
Heidi Smith
Magen Solomon
Mr. & Mrs. Gregg F.
Sonnenschein
Dr. Sonia Soo Hoo
Miruni Soosaipillai
Paul K. Sorbo
Laine Souza
Mr. & Mrs. Lawrence Souza
Dr. Anne Spiegel
Sudhir Srikanth
Christine D. Stahl
Lizabeth N. Staniotos
Jessica Steinberg
Robert Stephenson Kandice
Strako & Philip Rosenthal
Karen C. Sulkis
Manning Sutton
Ruth Swanson
Patrick Talbot Hall
Thomas Tantillo
Janet & Mary Tate
Buddy Tate Choy
& Jeanne Choy Tate
Linda M. Thomas
Mary Tiamson
Claudia Tibbitts
Mr. & Mrs. Michael J. Timms
Arvind Tiwari
Mary Susan Todd
Mr. & Mrs. Mario Tognetti
Dr. Dennis Tom
Diane Tom
Jake Tomatzky
Deborah Lee Torres
Wendi Tow
Benson Toy
Diane C. Traina
Marjay M. Tranquillitea
Deborah Trejo
Natalie Trousdale
Jazmin Trujillo
Jenny Tsao
Pam Tsui
Aaron Turner
June Turner
July K. Ugas
& William R. Gann
Janis M. Ulevich
Mr. & Ms. William F. Urich
J. Uyenoyama
Katherine Van Leuwen
& Robert L. Young
Lisa van Velsor
Mr. & Mrs. Pete N. Varma
Mr. & Mrs. Isaac Villanueva
Pamela R. Vincent
Kimberly J. Viviani
& Jason A. Woodbury
A. Volos
Kimberly A. Vorsatz Carey
Mr. & Mrs. Gerard C.
Vroomman
Kathryn E. Waaland
Mr. & Mrs. Larry B. Wagner
Angela Waldrop Gilbert
Mr. & Mrs. David Wales
Graciela V. Walker
Xi Wang
Elizabeth M. Watson
Ivy Weinber
Elayne Weinhoff
Maureen M. Weisner
Mary Ann Westfield
Barbara Whitehead
Mr. & Mrs. John H. Wilbur
Mr. & Mrs. Robert Wilkinson
Barbara A. Williamson
Joseph C. Wilson
Wendy Wilson
Rachel E. Winmill
Mr. & Mrs. David D. Wisnia
Barbara Wisnom
Melissa Wolfkain
Mr. & Mrs. Arnold C. Wong
Betty Wong
Carol Wong
Wendy Woods
Elizabeth Woolfe
Mr. & Mrs. Larry Wright, Jr.
Richard Wylie
Stacey Zackin
Jill Zanolli
Weihoa Zhang
Eddy Zheng
Mr. & Mrs. Brad Zorfias
Mr. & Mrs. Harvey Zorfias
Lauren Zorfias
Mr. & Mrs. William F. Zuber, Jr.
- Community Organizations**
Associated Students of
Canada College
The Atherlons
Bay Area Legal Aid
Beta Sigma Phi - Preceptor
Kappa Lambda
Family Violence Task Force
Foster City Lions Club
Italian American Woman's Club
of Daly City
Italian American Women's
Guild of San Mateo
Knights of Columbus,
St. Dunstan Council
Loyola Marymount University
Menlo College
Mercy High School
Millbrae Woman's Club
National Football League
Alumni, Inc.
North Burlingame
Woman's Club
Olive Branch Rebekah Lodge #48
Pacifica Mothers Club
Pacifica Performances
Peninsula Referral Organization
Racquetees Tennis Club
Rotary Club of Burlingame
San Mateo County Association
of Realtors
San Mateo County Bar
Association
San Mateo County Central
Labor Council/AFL-CIO
San Mateo County
Probation Department
San Mateo Harley
Owners Group
San Mateo Lodge # 112 B.P.O. Elks
Sorooptimist International of
North San Mateo County
Sorooptimist International of
South Peninsula
South San Francisco
Rotary Club
Valley Spokemen Touring Club
- Veterans Memorial Senior
Center Advisory Council
Women's Council of Realtors
Women's Propeller Club
Woodside Priory School
- Religious Organizations**
Bethany Presbyterian Church
Martha Circle
Christ's Great Commission
Fellowship
Church of the Holy Cross
Congregational Church of
San Mateo
Episcopal Church of St.
Matthew, League for Service
Hope Evangelical Lutheran
Church Women
New Life Community Church
Peace Lutheran Church
St. Andrew's Lutheran Church
St. John's Women's Guild
United Methodist Women of
Half Moon Bay
- Businesses**
Adobe Systems, Inc.
Albertsons
All Bay Vehicle Donations
Allied Waste Services
Allstate Giving Campaign
American Steam
Asia Arabesque
Dance Company
Auction City, Inc.
Bank of America
Bay Rep, Inc.
Belmont Pet Hospital, Inc.
Big Joe Handling Systems
Borel Private Bank
& Trust Company
Bridgewater Associates, Inc.
Caffe Trio
Caledonian Masonry
CCHI
Cohn-Reid-O'Neill
Insurance Services
CollectiveGood, Inc.
Collins and Associates
Colonial Lumber Company
Community Thrift Store
Corey, Luzaich, Pliska,
de Ghetaldi & Nastari
Cotchett, Pitre & McCarthy
Data Safe
Devil's Canyon Brewery
Fibrogen, Inc.
Financial Clarity, Inc.
Financial Intimacy
FTA Computer Consultants, Inc.
Genentech Employee
Giving Program
Genentech, Inc.
Ken Hagimori & Associates
Hanson Crawford Family
Law Group
Herrera & Company
Hewlett-Packard Company
HP Labs
iStep
Knapp & Viola, P.C.
Lucky Chances, Inc.
Macy's
Mollie Stone's Markets
- Najwa Beauty Salon
Oakland Athletics
Baseball Company
Pelzner & Associates
Pharmatech Associates, Inc.
Phones 4 Charity
Prime Time Athletic Club
Saporo Italiano
Schlepphorst & Emede
SFO Good-Nite Inn
A.G. Siebens & Associates
Special F/X Salon
TiVo, Inc.
Washington Mutual Bank
Wells Fargo Bank
Wolfpack Insurance Services, Inc
- Foundations**
The Altos Foundation
Atkinson Foundation
Blue Shield of California
Foundation
Bohannon Foundation
Mervyn L. Brenner Foundation
California Healthcare
Foundation
The Grove Foundation
Highfield Foundation
Kaiser Foundation
Macy's Foundation
Mills Peninsula Health Services
The Morrison & Foerster
Foundation
The Lucile Packard Foundation
for Children's Health
San Francisco Foundation
Sand Hill Foundation
Silicon Valley Community
Foundation
Tanklage Foundation
Target Foundation
United Way, California
Capital Region
United Way of the Bay Area
van Löben Sels/RembeRock
Foundation
Wells Fargo Foundation
- Government Funders**
California Department
of Public Health
State of California, Office
of Emergency Services
San Mateo County
U.S. Department of Housing
and Urban Development
The Cities of Burlingame,
Daly City, Redwood City,
San Mateo and
South San Francisco

We want to properly recognize the individuals, foundations, and government sources for their contributions and we strive for 100% accuracy. If we have made an error, please contact Natasha Guest, Director of Development, at (650) 652-0800 x 137 with corrections.

CORA (Community Overcoming Relationship Abuse)

P.O. Box 5090 San Mateo, CA 94402

Business Line: (650) 652-0800 • 24-hour Hotline: (800) 300-1080 or (650) 312-8515

www.corasupport.org

